Be Still, My Soul (Finlandia)

Arr. for guitar by Jim Nailon

Jean Sibelius

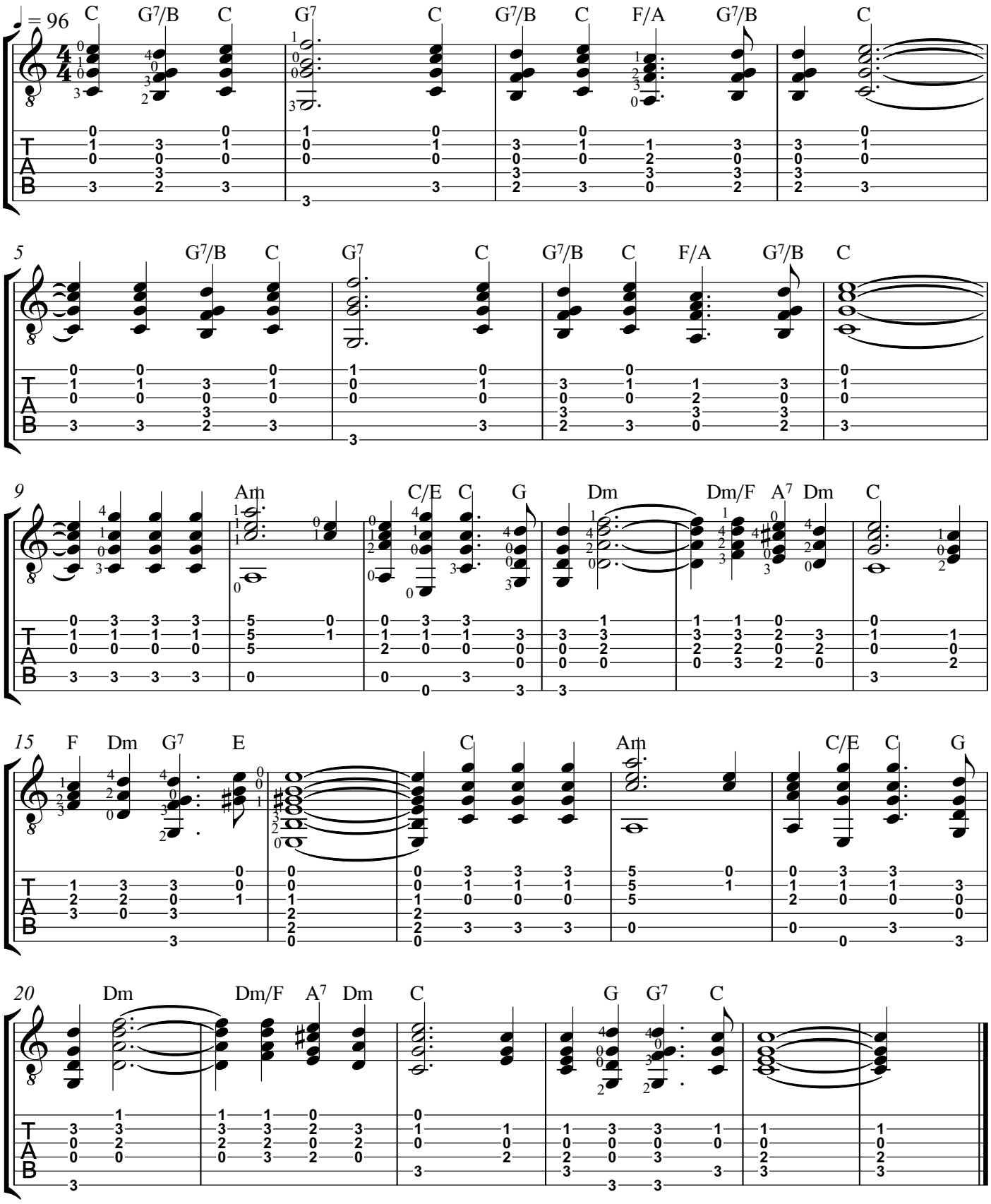

Arrangement ©, 2001 by Jim Nailon